

Paisley County Library

Cards

To receive a Lake County Library Card you must show proof of a PHYSICAL LAKE COUNTY ADDRESS (no P.O boxes). This card is issued at no charge and may be used at any Lake County branch or member library

Non-Residents may get a card semi-annually or annually.

\$20.00	6 months
\$40.00	12 months

General Services

Books, magazines and newspapers

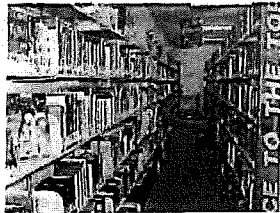

Large print book collection

Young Adult area

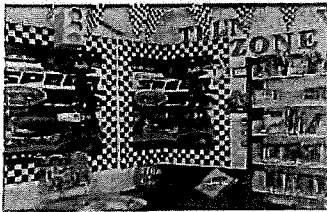

Tutoring, Literacy
Volunteers and Adult
Education

Tax information and
forms



Basic computer
assistance

Children's Services

Special Children's area

Wednesday Pre-School story time, Wednesday after
School craft

Thursday Toddler story time

Summer Reading Program

Audio Visual Services

Video Cassettes, Books on tape, DVD's and CD's

Paisley County Library
24954 CR 42
Paisley, FL 32767

Help your community
by joining the

Friends of the
Lake County Library
at
Paisley

Since 2001

A tax deductible
association

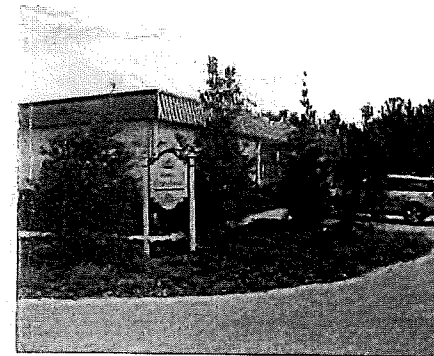



Who we are

The Friends of the Library at Paisley is organized to advocate for public library interests at the local, county, and state levels so that services and facilities are maintained at the highest level possible.

What we do...

Members promote gifts of reading materials, video's, CD's, and other desirable collections in the Paisley facility.

They promote speaker programs of educational value as well as special interest activities. They volunteer within the broader Paisley community to promote

reading and

cooperate with other local organizations to create a well-informed citizenry.

They support the Edward S. Swaby Scholarship Fund through fundraising events throughout the year.



All funds that are raised go to support the Paisley County Library

This Scholarship is open to a local High School Senior who resides in Paisley or the immediate surrounding Paisley area. The organization is financially supported by the annual dues of members, by donations, and by fund-raising projects.

About Your Library

Paisley County Library
24954 CR 42
Paisley, FL. 32767

352-669-1001

Ron Moore
Branch Manager

A branch of the Lake County Library System.

Hours

Monday, Wednesday
10:00 AM-6:00PM

Tuesday, Thursday
10:00 AM -8:00 PM

Friday
10:00 AM-5:00 PM

Saturday
10:00 AM-3:00 PM

An outside book drop is located to the left of the front entrance for the use of returning books when the library is closed.

We ask that all Audio Visual materials be brought inside.

Friends of the Library At Paisley, FL Membership Application

Name _____
Address _____
State _____ Zip _____ Phone # _____
Amount Enclosed \$ _____

Type of Membership/Annual Dues

Individual.....\$5.00

Family.....\$10.00

Sponsor.....\$25.00

Patron.....\$50.00

Benefactor.....\$100.00

New _____ Renewal _____

Annual dues run for one year from the month in which paid. One may join at any time. Notices are sent out before dues expire.

I would like to be an active member by:

Attending monthly meetings _____

Helping with fundraisers _____

Tutoring, Presenting _____

Mail or deliver this form to the address below

Paisley County Library

24954 CR 42
Paisley, FL. 32767

Phone: 352-669-1001

Fax: 352-669-2180